THE WARRIOR 1954

Ex Libris

Editor-in-Chief	Mel Brim
Assistant Editors	Juanita Killion
	Henry Boyd
Business Manager	Terry Larsen
Advertising Manager	Marjorie Richardson
Senior Editor	Rose Stilwell
Junior Editor	Anna Stratton
Sophomore Editor	Janet Johnson
Freshman Editor	Louise Nygaard
Assistant Business Manager	Dick Ferrell
Assistant Advertising Manager	Ellen Corkill
Sports Editor	Bill Baldwin
Assistant Sports Editor	Bill Stuller
Picture Editors	Shirley Ferguson
	Bill Killion
Assistant Picture Editor	Charlotte Hale
Activities Editor	Betty Jo Reed
Assistant Activities Editors	Yvonne Dunn
	Blanche Byrd
Girls' Sports Editor	Laverne Stait
Assistant Girls' Sports Editor	Louise Bishop
Music Editor	Wesley Shultz
Assistant Music Editor	Muriel Shultz
Art Editors	Keith Mendenhall
	Virginia Wofford
Assistant Art Editors	Nadine Shappee
	Joe Koskela
Typists	Sharon Carrington
	Grace Harsh
	Kay Magnuson
	Delores Stuve
Advertising Staff	Marlys Toppila
	Wendell Petersen
Business Advisor	Theodora M. Gibson
Advisor	Wendell J. Garwood

icate this 1954 WARRIOR to our
advisor, Theodora Gibson, be-
of her untiring efforts in
with us, her keen sense of
and for the wisdom we gained
classes. For the past four
she has inspired us to high
-- we hope the future reveals
thiness of her endeavors.

To every student of Warrenton High School Wendell Garwood is a symbol of education combined with fun. His sense of humor and sparkling personality are felt in everything he says or does, and his guidance and direction have made the WARRIOR one of the finest yearbooks in the state. In appreciation for his patience and efforts, we dedicate this yearbook, the 1954 WARRIOR. to him.

ADMINISTRATION

RICHARD B. KNOTTS, SUPERINTENDENT

It is with pleasure that we review the school year which is so well described in this 1954 edition of THE WARRIOR.

There are so many good things which I can think of that have made our school more meaningful. Two things in particular are the fine job done by the students in our school government, and the work done in our school assemblies.

When we learn to become a part of our school team, the type of school to which we go improves.

My sincere greetings to each of you.

MR. KNOTTS

Board of Directors

CHARLES MARSH RUTH BUTLER JAMES CARDEN

Faculty

ODORA M. GIBSON

hington State College

Typing I, II
Shorthand I, II
Office Training
Business Machines

RICHARD B. GUTTRIDGE

University of Oregon

Orientation
Geography
U.S. History
U.S. Government
Bookkeeping

E LUKOSZYK

ific University

Physics
General Science
General Mathematics
Biology
Assistant Coach

DOROTHY BAUER

Concordia College
University of Minnesota

Home Economics

Faculty

EL P. McCOY

e University, Iowa
, Navy School of Music,
ington D. C.

Band

WALTER A. BUCKIEWICZ

Pacific University

Boys' Physical Education
Boys' Health
Social Economics
Head Coach

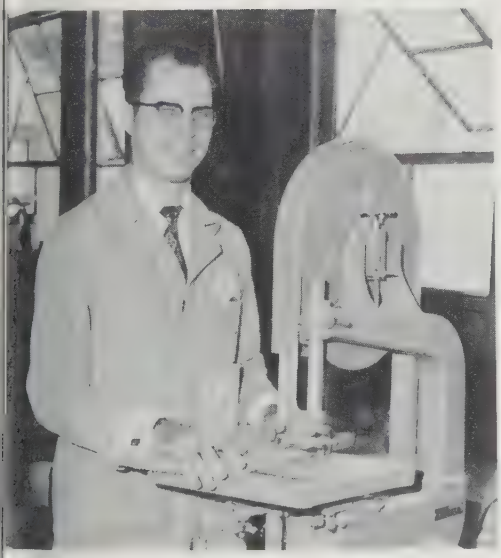

N L. ATKINS

ersity of Illinois

ndustrial Arts (Woodworking)
echanical Drawing

DORTHA KRIST

University of Oregon
Lewis and Clark College

Girls' Physical Education
Girls' Health

Faculty

LYN SHEPHERD

ersity of Oregon

nglish II, III, IV
ibrary

WENDELL GARWOOD

University of South Dakota
Northern State Teachers College
Colorado State College of Education

Girls Glee Club
Latin I
Psychology
Journalism
Speech
General Mathematics
Mixed Chorus
English III
World History

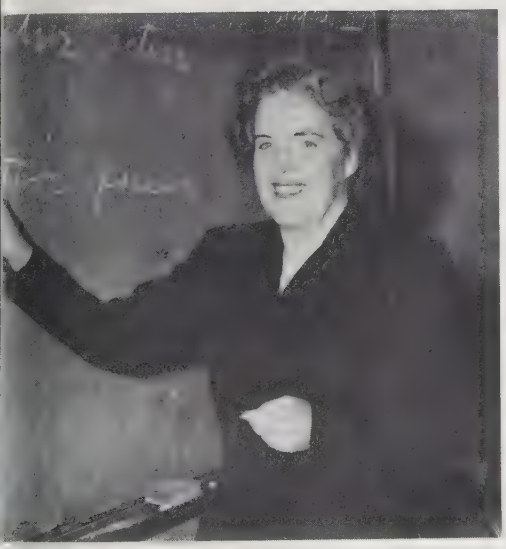

RRIET BALDWIN

iversity of Oregon

English I, II

FLORENCE J. TRULLINGER

University of Oregon

Algebra I, II
Geometry
Bookkeeping

Office Staff

THELMA COYLE, SECRETARY

Front row L to R: V. Graham, S. Ferguson, B. Reed; Second row L to R: A. Davis, C. Bergerson, L. Stait, D. Maize, V. Mendenhall, L. Nygaard, W. Petersen, B. Hamilton.

Student Council

The purpose of the Student Council is to plan and organize all extra-curricula activities and to organize and maintain a smooth running Student Government.

The Student Council started its yearly duties even before the school year began. The Student Council met early August and planned their program for the 1953-54 school year. They scheduled an activity period for three days a week. A Christmas time the Student Council sponsored a Christmas card sale. A Christmas party was sponsored by the Student Council.

Two conventions were held this year. Warrenton was represented at both meetings of the Region III Student Council. This spring the Student Council supervised the constitution. Our new 1954-53 officers attended the Student Council conference in May.

The Student Council also planned and organized all the eighteen Student Body assembly programs.

VICTOR GRAHAM
PRESIDENT

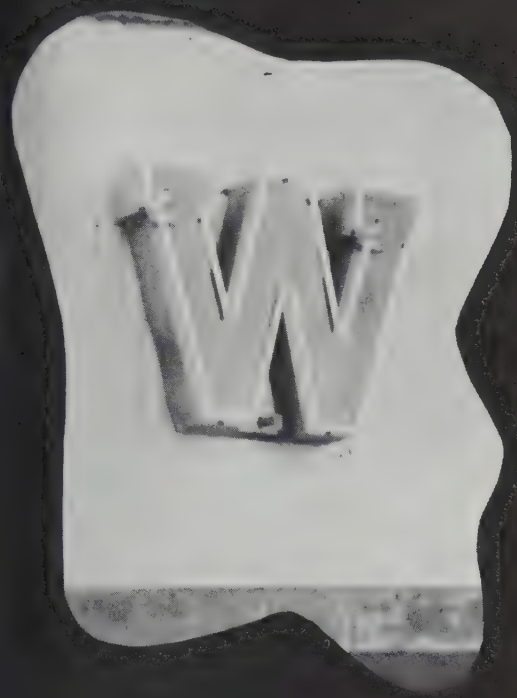

CLASSES

Senior Class

VALEDICTORIAN..... Wesley Shults

SALUTATORIAN.....Kay Magnuson

CLASS MOTTO ....."Today we follow, tomorrow we lead".

CLASS FLOWER .....carnation.

CLASS COLORS .....green and white

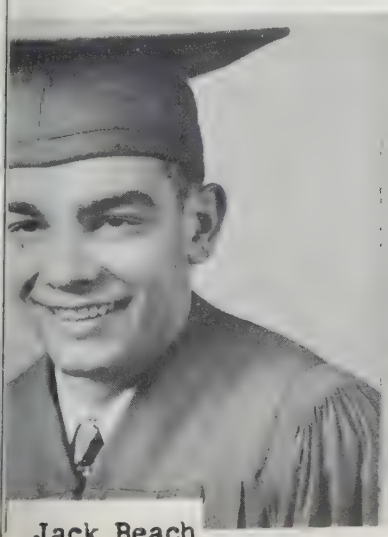
Jack Beach

Carole Hansen

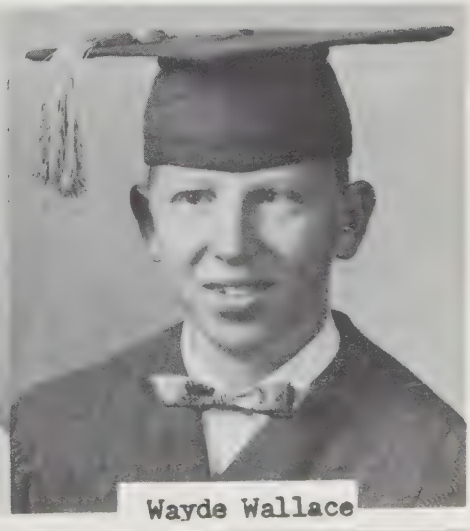
Wayde Wallace

: GRAHAM, Born: Fayette-
, Arkansas, Vice-Pres.
:e-Pres. of Student Body
otball 2-3-4, Glee Club
, Class Play 4
ion: College

ROSE MARIE STILWELL, Born: Seaside, Oregon, Sigma Tau 1-2, Sigma Tau Tres. 2, Pep Club 2-3-4, Pep Club Pres. 4 Tri-Y 3-4, Tri-Y Sec. 3, Girls' League 1-2-3-4 G.A.A. 3-4, Annual Staff 4 Homecoming Princess 4, Office Staff 4, Class Play 4, Glee Club 1-2-3, Valentine Princess
Ambition: Marriage

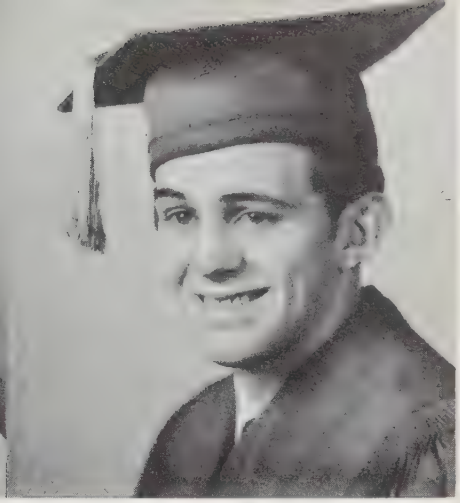

JACK J. FENTON, Born: Astoria, Oregon, Baseball 1-2-3-4, Football 4, Track 4 Class sec. 4, Class play 4, Journalism 2, School paper-1-2, Glee Club 2-3.
Ambition: Mortician

'54

LLE LAVERNE STAIT, Born:
peg, Manitabo, Canada,
fer from Portland 3
lub 3-4, Yell Leader 4
3-4, G.A.A. 3-4, Student
il 4, Junior Prom Prin-
3, Homecoming Princess 4
' League 3-4, Glee Club
Class Play 4, Annual Staff
fice Staff 4.
tion: Air Line Hostess

KAY MARLENE MAGNUSON, Born: Seaside, Oregon, Pep Club 1-2-3-4, Pep Club Tres. 2, Yell Leader 2, Yell Queen 3-4 Girls' League 1-2-3-4, Girls' League Sec. 2, Glee Club 1-3, G.A.A. 3-4, Tri-Y 2-3-4 Tri-Y Sec. 3, Class Sec. 1-2 Volleyball 2-3-4, Softball 1 Class Play 3-4, Annual Staff 4 Office Staff 4, Homecoming Princess 4.
Ambition: College

BILL EGGLESTON, Born: Portland, Ore., Football 2-4, Baseball 1-2-3-4
Ambition: Army

RIE LAURA RICHARDSON ,
Santa Clara, Calif.
lub 2-3, Girls'League
-4, Girls' League Pres.
gma Tau 1, Girls State
ee Club 3-4, Tri-Y 2-3-4
. 3-4, Volleyball -4,
play 3, Office Staff 4
ion: Secretary

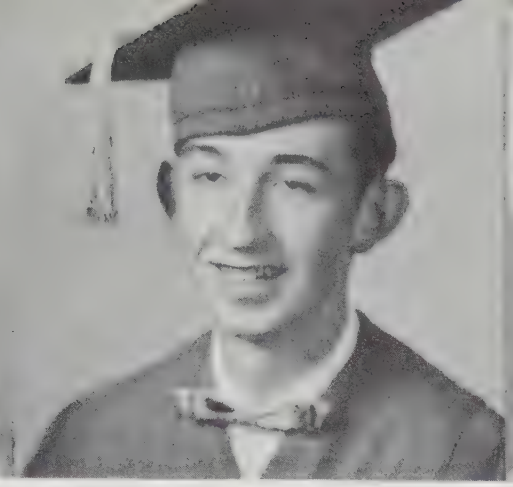

BILL BALDWIN, Born: Astoria, Oregon, Annual Staff 4, Sergeant at Arms 4
Ambition: Supt. of Warrenton High School

BETTY JO REED, Born: Birchtree, Mo., Transfer from Astoria 2, Glee Club 2, Girls' League 2-3-4, Volley Ball 2-3-4, G.A.A.3-4,Pres. G.A.A. 4, Tri-Y 3, Annual Staff 3-4, Student Council 4, Student Body Secretary 4 Class Secretary 3, Class V. Pres. 4, Homecoming Queen 4, Pep Club 3, Senior Class Play, Basketball 3, Office Staff 4.
Ambition: To be a success.

'54

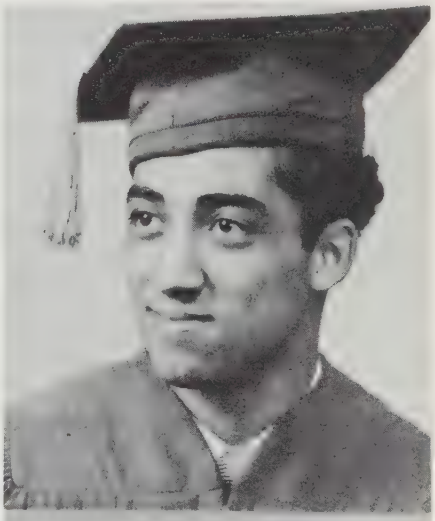

ES BETTY STUVE, Born:
lymouth, Idaho. Girls
e 1-2-3-4, Office Staff
ass treasurer 4, Base-
l.
ion: Marriage

CARL RODRIGUES, Born: Solida Colo., Transfer from Solida 2, Football 2-3-4, Track 2-3-4, Basketball 4, Baseball 4, Letterman's Club 2-3-4.
Ambition: Barber

VIRGINIA WOFFORD, Born: Astoria, Oregon, Girls'League 1-2-3-4, Vice-Pres. Girls' League 4, Tri-Y 3, Glee Club 1-2-3-4, Pep Club 4, Annual Staff 4, Class Play 3,G.A.A 3.
Ambition: Commercial Artist in California.

ETH DE LEE DUNN, Born: htree, Mo. Lettermen's 2-3-4, Club Pres.4, Base- 1-2-3, Basketball 3, Club 3-4, Journalism 4 or School Paper 4.
tion: Lawyer

SHARON CARRINGTON, Born: La-Moure, N. Dakota, Pep Club1-2-3, Pep Club Vice-Pres. 2, Pep Club Ser. at Arms 3, Glee Club 1-2-3, Majorette 2-3, Student Council 1-2, Girls League 1-2-3, Class Pres. 2, Tri-Y 2-3, G. A. A., 2-3, Annual Staff 4
Ambition: College

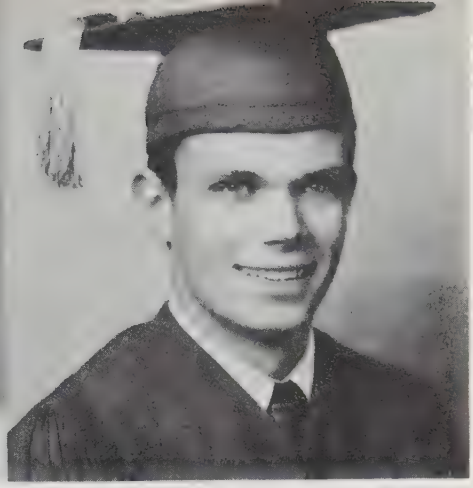

TERRY DAVID MASON, Born: Long Beach, Calif. Transfer from Seaside 2, Track 3, Glee Club Band 3.
Ambition: Business man.

'54

H MENDENHALL, Born: Sea-, Oregon, Band 2-3-4, us 3-4, Dance Band 3-4, Major 4, Pep Club 4, Leader 4, Class Play 3 ffice Staff 4.
tion: Professional en-ainer.

SHIRLEY MAE FERGUSON, Born: Antego, Wis. Girls' League 1-2-3-4, Tri-Y 2-3-4, Tri-Y Treasure 3-4, Glee Club 2 Volley ball 2-3-4, Basket-ball 1, G.A.A. 3-4, G.A. A. Sec. 4, Annual Staff 4, Sen. Class Play, Pep Club 3-4, Student Body Treasure 4, Student Council 4, Office Staff 4.
Ambition: Beautician and marriage.

DONALD EUGENE CULP, Born: Birchtree, Mo. Baseball 3-4 Football 2-3-4.
Ambition: To be a million-aire.

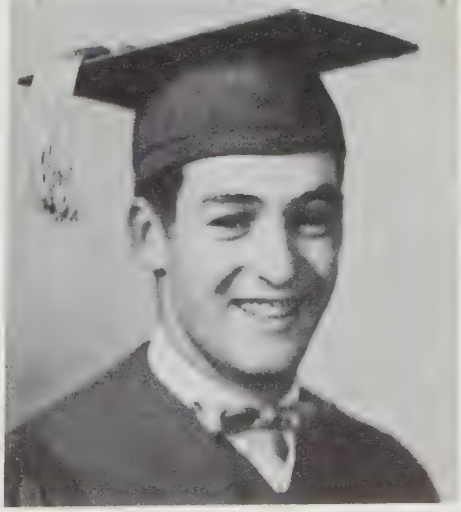

RICHARD DIXON, Born:
la, Oregon.
ion: Uncle Sam

MARALOU SHULTZ, Born: Astoria, Oregon, Class Play 3, Pep Club 4, G. A. A. 3-4, Tri-Y 2-3, Girls League 1-2-3-4, Glee Club 1-2-3, Band 3-4 Volley Ball 3, Office Staff 4, Ambition: Marriage

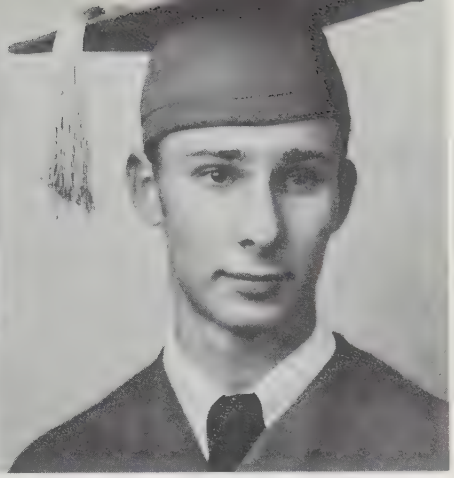

TERRY JAMES LARSEN, Born: Portland, Oregon, Lettermen Club 2-3-4, Track 1, Annual Staff 4, Class Vice Pres.3 Mixed Chorus 3-4.
Ambition: College &Engineer

'54

Y DARLENE JOHANSON, Born:
tland, Oregon. Tri-Y 2-3.
e Club 1-2-3-4, Glee Club
y 1, Pep Club 3, G.A.A. 3-
Volleyball 1-2-3, Soft-
l 1-2, Senior Class Play,
ls' League 1-2-3-4.
ition: Marriage

CHARLES BERGERSON, Born: Vernonia, Ore., Track 1-2-3-4, Football 2-3-4, Letterman's Club 2-3-4, Sergeant-at-arms 2-3, Class Pres. 4, Student Council 4.
Ambition: Pilot or Civil Engineer.

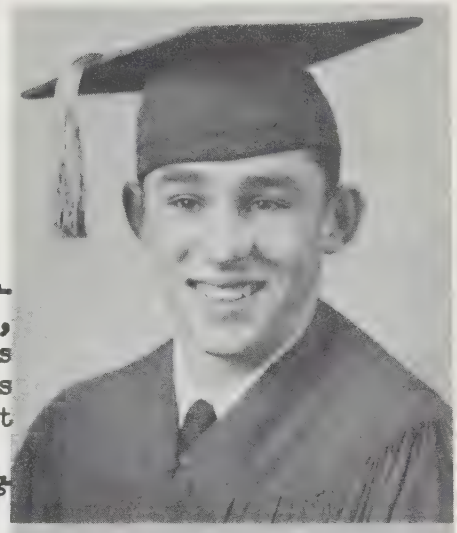

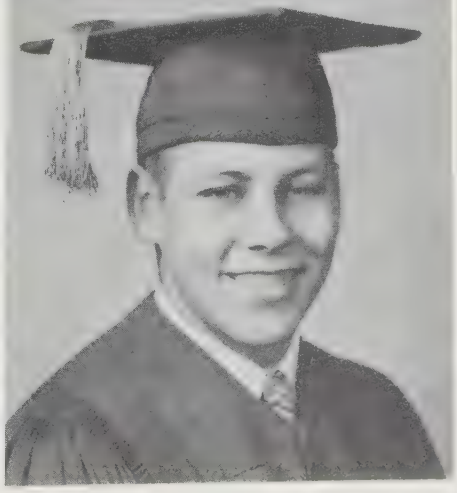

ROBERT LEE ANDREWS, Born: Hammond, Oregon, Football 3-4, Senior Class Play 4.
Ambition: College.

A SHERREL, Born: Seattle
Girls' League 1-2-3-
.A. 3-4, Glee Club 1-
Band 2-3-4, Tri-Y 2-

ion: College

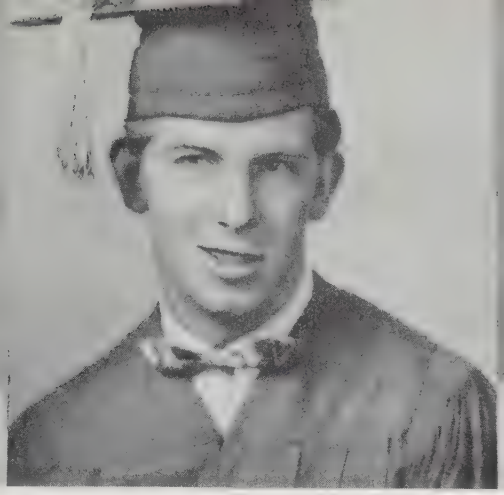

BILL HAWKS, Born: Kansas City, Mo. Glee Club 3-4.
Ambition: College

LA VERNA PEARSON, Born: Kearney, Nebraska, Tri-Y 2-3-4, Girls' League 1-2-3-4, G.A.A. 3-4, Glee Club 2-3-4 Volleyball 4.
Ambition: Nurse

'54

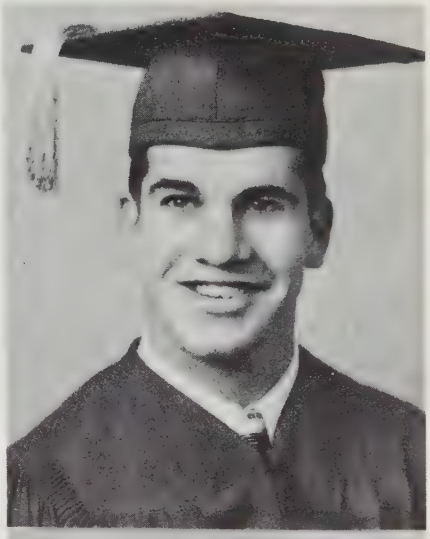

MEL D. BRIM, Born: HoHon, Kansas, Letterman's Club 2-3-4, Football 3-4, Basketball 3-4, Baseball 2-3-4, Golf 4, Homecoming Prince 4 Annual Staff 3-4, WARRIOR Editor 4, Journalism 4.
Ambition: College

NIOMA HARSH, Born: Wa-
Wash., Transfer from
o 4, Girls League 4, Of-
Staff 4, Annual Staff 4,
ion: Secretary

MARY ESTHER BUFORD, Born: Oregon City, Oregon, Transfer from Roseburg 4, Vocal 4, Band 4, Tri-Y 4, G.A.A. 4

Senior Class History

On September 5, 1950, seventy scared and bewildered freshmen entered Warrenton High School, unaware of the initiation the following week which was being sponsored by the sophomores. We survived this with the help of our advisors, Mr. Steck and Mrs. Gibson. This was a very exciting year and we all looked forward to our sophomore year.

In 1951 the class of '54 still outnumbered the other classes in total enrollment, although there were several arrivals and departures during the year. Two dances were held that year which were well-attended and enjoyed. The Valentine Heart Hop was held on February 15th. A drawing was held to determine who would be King and Queen of Hearts. Those elected were Pat Erickson and Bob Sickler, both members of our class.

In 1952 we began our junior year as ambitious students, now very proud of our new role as upperclassmen. The Junior-Senior Banquet was the big event of the year. This called for much planning and work, for we had to earn money for coming events by holding many dances and food sales, and by so soing we built up our treasury to meet the needs. With the help and patience of Mr. Hilley and Mrs. Gibson, our advisor, and with a lot of hard work, we gave the Junior class plays, "It's A Great Life." On May fifteenth the Junior-Senior Banquet was successfully presented to the graduating seniors. Following an excellent dinner at the Marquee, everyone left for the gymnasium to take part in the fun. This year was most successful.

Nineteen fifty-three -- the first event of this year was a dance, and the big event was the biggest of events -- the Christmas Ball. This was to raise money for our trip to Salem in May and for commencement. Another successful dance was the Valentine Dance at which a King and Queen of Hearts were elected. Candidates were selected from each class. The senior candidates were Rose Stilwell and Charles Bergerson, but the junior class had more votes, so their candidates, Ann Davis and Dick Maize, were crowned to reign over the dance. We also presented our Senior Class Play, "Girl Shy," which was a great success, with a willing cast and help of Mr. Garwood, our director, and Mrs. Gibson, our class advisor.

We are grateful to Mrs. Gibson for all the fine help she has given the class during the past four years. She was always on hand when her assistance was needed, and as an advisor she is "tops."

-----and now, in June, comes the big week of Commencement when we shall receive our diplomas and leave the halls of Warrenton High forever. Truly our years have been full of fun and hard work and learning, too, and we shall always be proud to call ourselves alumni of Warrenton High School, Class of 1954!

Class Will

I, Delman Alsman, will my quietness to James Culp.

I, Robert Andrews, will my ability to control my temper in typing class to Gus Garbers.

I, Bill Baldwin, will my intelligence and my ability to get along with the faculty of W. H. S. to William Walter Wonker. (He'll need it)

I, Esther Buford, will my height to Judy Shultz.

I, Charles Bergerson, will my class presidency to anyone who thinks its a racket.

I, Melvin Brim, will my low-cut football shoes to Henry Boyd.

I, Sharon Carrington, will my swing (my inheritance from Viola Gramson) to Barbara Long.

I, Donald Culp, will my ability not to get mad to my dear friend Mr. Knotts.

I, Kenneth Dunn, will my ability to skip school and go golfing to Bill Stuller.

I, Bill Eggleston, will my football ability to Larry Harto.

I, Jack Fenton, will if you will.

I, Shirley Ferguson, will my job as Student Body Treasurer to anyone who likes a mixed up job.

I, Victor Graham, will William Hamilton my 6 ft. 1 in. form for Basketball.

I, Betty Jo Hale, will all my fun as a Senior to the Juniors especially Ivonne and Marlys.

I, Grace Harsh, will my ability to be absent from school to any lucky person.

I, Bill Hawks, will my inferiority complex to Paul Hayes.

I, Judy Johanson, will my sense of humor to Lorraine Yeager, who needs it.

I, Bill Killion, will the girls in Forest Grove to Riley T. and Ervin Holstein.

I, Terry Larsen, will my ability to get along with the teachers to John Stanley, "who needs it"!

I, Kay Magnuson, will my good times in Pep Club for 4 years to new members, in hopes they will never lose spirit.

I, Roland Martin, will my extra credits to Riley Tolbert.

I, Terry Mason, will my ability to get married young to Joe Koskela.

I, Keith Mendenhall, will my talents and I. Q. to Gus Garbers. He can use them.

I, LaVerna Pearson, will my ability to be fat to Bonnie Davis.

I, Marjorie Richardson, will my will to you!!!

I, Claudia Sherrill, will my green pajamas to Juanita Killion. Be seeing you on Sally's ally, Juanita!

I, Maralow Shultz, will the weight I lost to Yvonne Dunn.

I, Wesley Shultz, will my quiet disposition to Grant Ford.

I, Laverne Stait, will my position as Yell Leader to Jacque B.

I, Rose Stilwell, will all my good times in high school to the up and coming Freshmen in hopes that they make good use of it.

I, Dolores Stuve, will make like the wind and blow!!

I, Bill Williams, will my quietness to Larry Harto.

I, Carl Rodriques, will my outstanding athletic ability to Larry Harto.

I, Virginia Wofford, will keep everything I have because I have nothing to spare except weight and I guess Juanita Killion would appreciate some of it.

Class Prophecy

Not long ago I was asked by a very famous Editor, our own Don Christensen, look up the class of '54. I jumped in my long Caddy--canary yellow--and proceeded find our old classmates. It didn't take long to find Wesley Shultz. It seems as doing 50 mph in a 25 mph speed zone. He is a State cop. While I was at the tion paying my fine of $54.50 (ord.39-22), Wesley said I could find all the ormation I needed in the Police Departmen files. The information I found can be med up with the following: Delma Alsman is a telephone operator on Deserted and. The population there is three. She has two dogs. Robert Andrews a swabie, t suffered radiation burns from the latest atomic bomb test. Bill Baldwin is the Superintendent of Warrenton High School; he is making plans for concrete floors, the students can wear cleats. Charles Bergerson works for the Comet Airline pany, designing toy airplanes. Mel Brim has just opened a barbar shop in Warrenton. features "fortunes told while you wait". Madame Judy Johanson will hold your hand tell of your future while Mel cuts your hair.

Sharon Carrington is a horseback guide, guiding toruists around Battery Russel. Culp has just re-opened after a recent raid, his gambling hall known as "Diamond 's Den". Bill Eggleston now has his own radio program. He stars in the show in Man". Lloyd Dixon will graduate from Warrenton High this year. Kenneth Dunn just gone under the knife for the 23rd time. His ulcers have been acting up in.

Jack Fenton entered his "Dirty Dodge" in the Astoria Soap Box Derby. He ished first in a field of one. Shirley Ferguson married Gene Martin and they are honeymooning in Paris. They are going to retire next year on their old age sions. Grace Harsh has just opened a much needed "bread line" in the streets of mond. Bill Hawks married Maralou Shultz; they are now sliming fish at San Juan. l Killion joined the Air Force and is still working for his first stripe. He is ef potato pealer.

Terry Larsen is a professor at college. He is currently teaching baby talk expectant mothers. Kay Magnuson took over the post office in Warrenton. She is vacationing in Tehachape Penitentiary. Something about taxes. Roland Martin, was just graduated from Colgate University, was presented with a gold tooth brush a 20-year supply of Colgate tooth paste. Terry Mason organized a Be-bop band is now engaged at the Club in Warrenton. Keith Mendenhall is still going to music ool. He has just composed his greatest composition "Hot Rod Race No. 5" in at.

Esther Buford is a full-pledged nurse stationed with her husband in Iceland. jorie Richardson was the first woman to be married on Roller Skates. Carl rigues is in the hospital suffering from a knife wound. Rose Stilwell is now ring at the Star Theater under the billing of Birdie Laverne. Bill Williams is currently digging fox holes for the United States Government.

Virginia Wofford went to California to crash the movies. She is now trying in Marilyn Monroe's part in "Too Old To Cut The Mustard." Laverne Stait is now cipal at Hammond, Oregon. She is teaching Chaucer and Shakespeare to the first ers. She says "Then by the time they are Seniors they will know something about Claudia Sherrill is now teaching at San Quentin. Dolores Stuve married Raymond i. They now run the Warrenton Boat Yard.

La Verna Pearson is now prompting the Broadway Hit, "Girl-Shy". Victor am stars in the same. Among the files I also found a long record belonging to Christensen. As soon as the next edition is on the streets, he will be confined ing Sing prison for four life terms. He was convicted of seventh-degree bull-ging.

B. Reed, reporter

nny
Shirley
Kieth
Dolores
Laverne S.
Victor
y W.
Charles
Wesley
Maralou
Carl
Marjie
Claudia
Laverna
Sharon
Donnie C.
Billy K.
Teddy
Ginnie
Betty Jo
Judy Jo
Terry
Jack F.
Bobbie A.
Billy H.
Rose
Delma
Esther
Billy B.
Kay

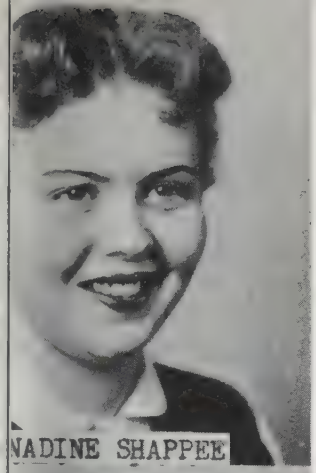
NADINE SHAPPEE

RICHARD MAIZE

LORRAINE YEAGER

Juniors

RVIN HOLSTEIN

RICHARD FERRELL

OFFICERS: L to R: Yvonne Dunn, Secretary; Dick Maize, Treasurer; Ann Davis, President; Don Nelson, Vice-President.

We have now completed our Junior year Warrenton High School and are looking forward to the grand position of Seniors next r.

The Juniors have had a busy year this r. They have sponsored a Hard Times ce, a Spring Opening Dance, and a Cooked d Sale held downtown.

The highlight of the class's activities the fall semester was the presentation a three-act comedy entitled BOOKS AND OKS. Those who took part in the play were ry Boyd, Beverley Wallace, Paul Hayes, en Corkill, Shirley Black, Joe Koskela, May, Jacquie Buchanan, Yvonne Dunn, k Ferrell, and several other members of the class who served as extras. The y was a big success.

Being the smallest class in school, the Juniors were greatly honored to e Princess Ann Davis and Prince Dick Maize crowned King and Queen of Hearts at Valentine's Day Dance sponsored by the Senior Class.

The final activity of the Junior Class was the annual banquet held at the n Jacob Astor Hotel Banquet Room in Astoria on May the seventh. After dinner, students, their guests, and members of the faculty returned to the Grade School torium to dance to the music of the Five Tones, a dance band from Seaside. theme of the Prom was STRANGER IN PARADISE. Sharon Carrington, a senior, was med Queen of the Prom, and her court consisted of two Junior girls, Ann Davis Marlys Toppila, who served as Princesses. Under the reign of these three girls Prom was a big success.

The year has been a busy one, but we all have enjoyed the activities and looking forward eagerly to being the "wheels" when we will reign as Seniors the other classes of Warrenton High School.

PAUL HAYES

ANN DAVIS

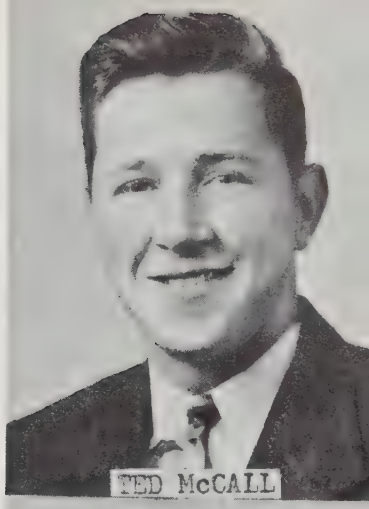
TED McCALL

CQUE BUCHANAN

DON NELSON

MARLYS TOPPILA

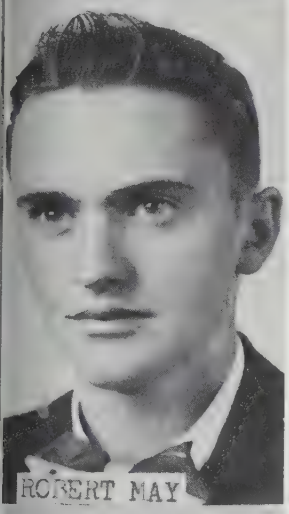
ROBERT MAY

ANNA STRATTON

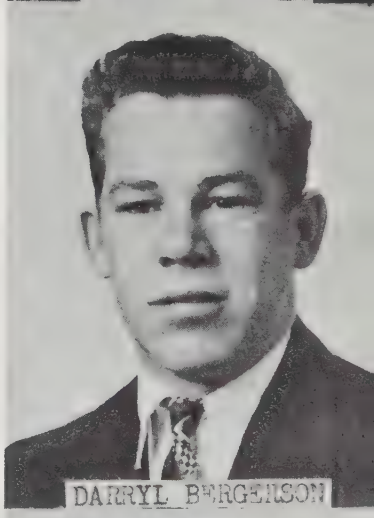
DARRYL BERGENSON

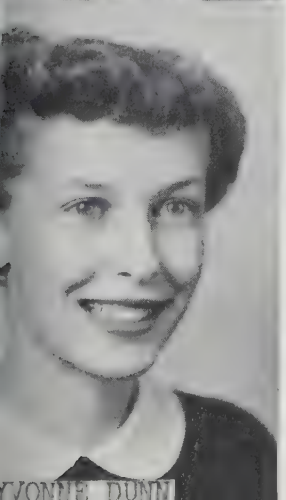
YVONNE DUNN

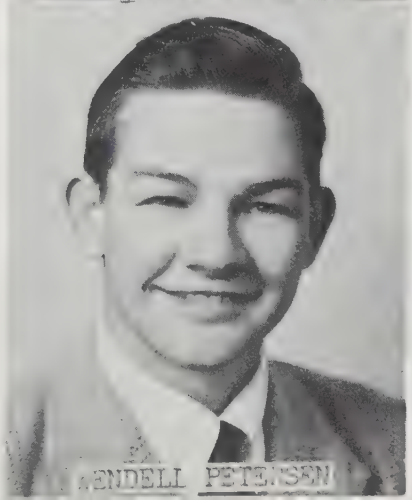
ENDELL PETERSEN

ELVENA BISSELL

ELLEN CORKILL

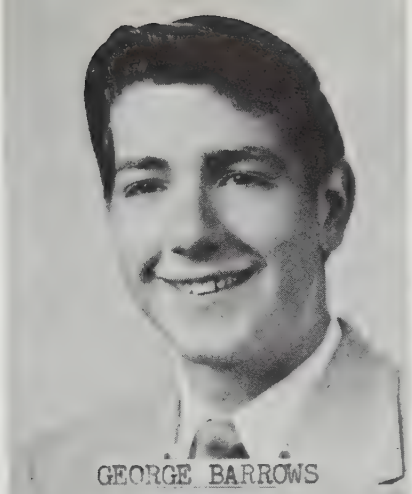
GEORGE BARROWS

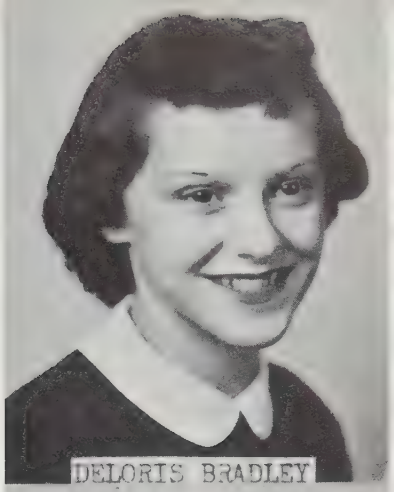
DELORIS BRADLEY

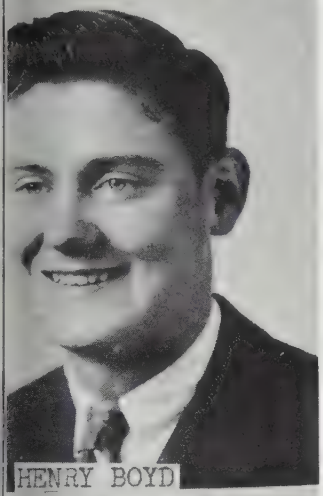
HENRY BOYD

BEVERLEY WALLACE

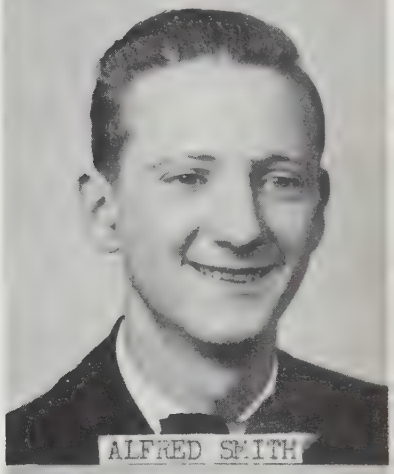
ALFRED SMITH

JUANITA KILLION

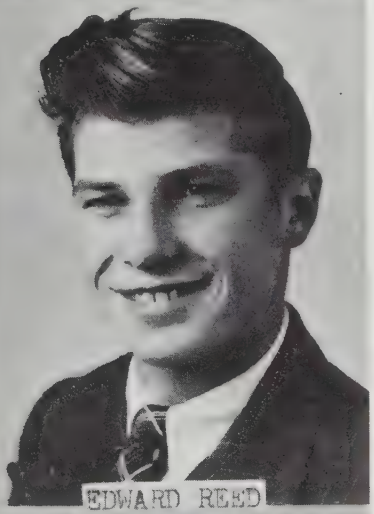
EDWARD REED

SHIRLEY BLACK

JOE KOSKELA

ROBERTA OLSEN

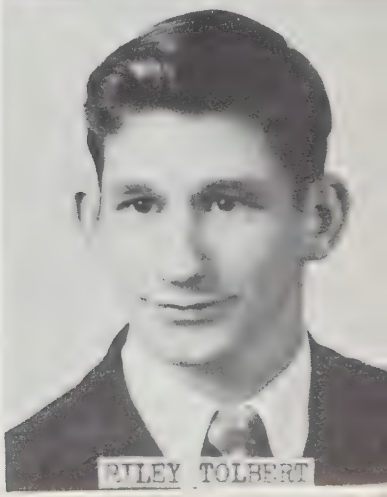
RILEY TOLBERT

OFFICERS: L to R: Louise Bishop, Vice-President; Charlotte Hale, Secretary - Treasurer, Carl Johanson, Sergeant-at-Arms; Not pictured: Virginia Mendenhall, President.

One of the first and foremost activities of the school year was a dance given in honor of the new freshmen class. The sophomore class was very disappointed in not being able to initiate the freshmen.

Money - making activities for the year consisted of a successful cooked food sale and selling hot dogs during the last of the second semester.

The class was very happy to have a new student, Ailene Fredin. There was also a large loss with eleven members dropping. These include Irene Louder, Marion Johns, Irene Moore, Nadine Bieberdorf, Beverly Hutchens, Joanne Richardson, Lee Jackson, Beverly Garbers, Jim Greer, Dwayne Jameson, Bill Rhoades, Christine Kulseth, Annamae Falconer.

The advisors for the sophomores were Mrs. Trullinger and Mr. Lukoszyk.

rbers
Johanson
Herrington
Johnson
Koski
ons
Stuart
Gaither
Butler
Shultz
milton
Galusha
Hanlon
Bishop
Miles
Campbell
Petersen
Ritola
Shultz
nhard
Andrews
Chance
Herglund
Valley

Jones Colby Freeman Larsen Combs Plyter

Ritola

Frosh

Stanley

Taylor

OFFICERS: L to R: Betty Graham, Treasurer; Shannon Freeman, President; Donald Ritola, Sergeant-at-Arms; Linda Petersen, Secretary; Marvin Olson, Vice-President.

Jones

We began this year with the Sophomore Class giving us a welcome dance where we all had fun.

Our class started out with 55 students from the Warrenton and Hammond grade schools and Duane Plyter, Linda Peterson, and Keith Taylor. We were sorry to lose Connie Allen, Allen Slyter, Alice Templeton, and Sharon Williams. During the year we welcomed Jeri Ferdin from Ilwaco High School.

The class officers we elected were: Shannon Freeman, President; Marvin Olson, Vice-President; Linda Peterson, Secretary; Betty Graham, Treasurer; and Louise Nygaard, Student Council Representative.

At a Valentine Dance held by the Seniors our Princess was Louise Nygaard and Prince Marvin Olson.

The class of '57 held two dances with one on December eleventh and the other on April twenty-third.

The class advisors are Mrs. Bauer and Mr. Lukoszyk.

Now that we have finished our first year, we are eagerly looking forward to the remaining three years at Warrenton High School.

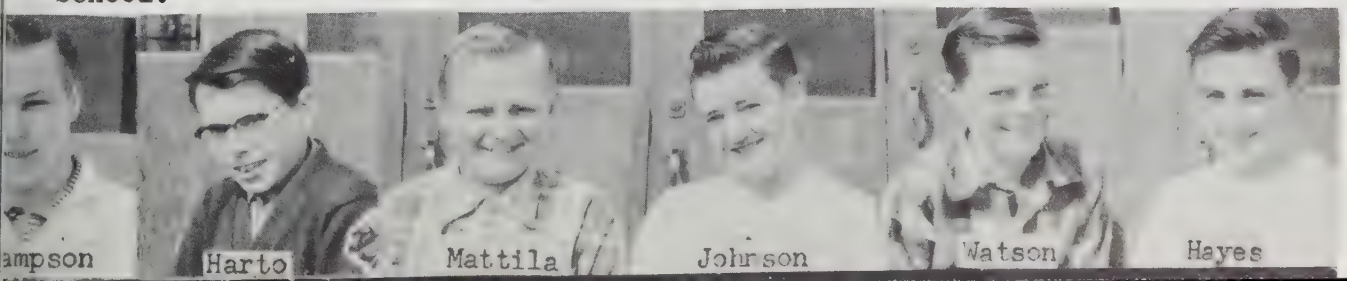

ampson Harto Mattila Johnson Watson Hayes

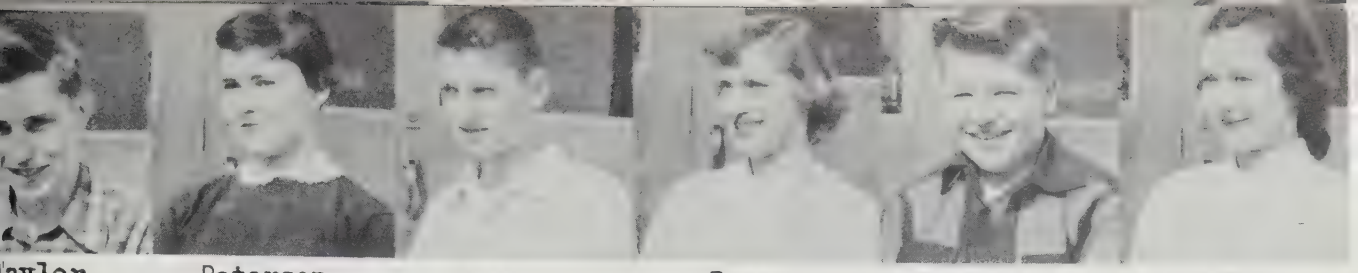

aylor Petersen Killion Davis Christensen Miller

ilton Karna Beyers Stratton Holstein Jacobson

Ford Maize Shappee Nygaard Fredin Stait

Marsh Olson Garcia Beatty Brim Pope

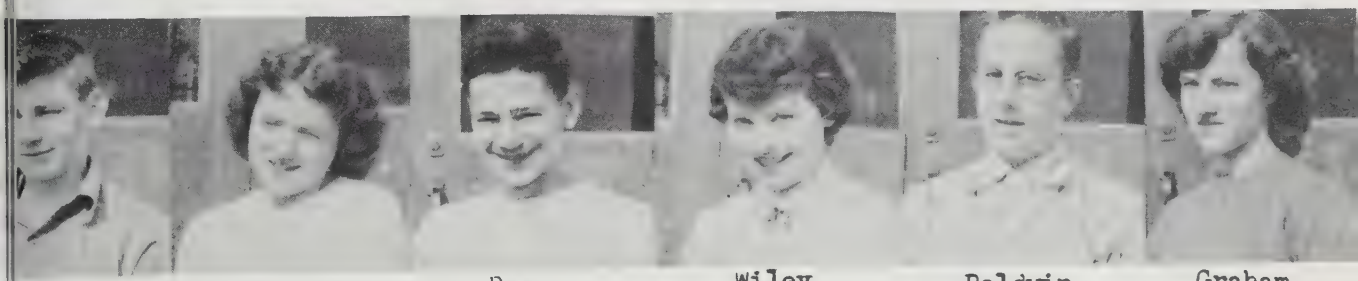

Culp Johnson Day Wiley Baldwin Graham

arsh Keyser Smotherman Salmi Mattila Walker

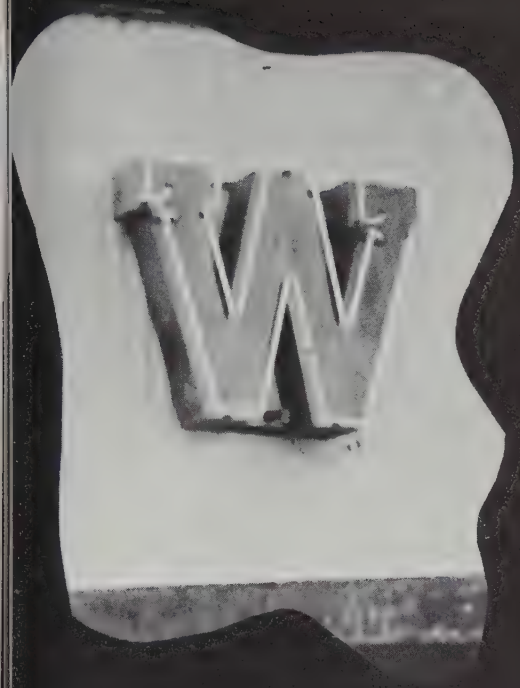

ACTIVITIES

crown thee...for 1953."

PRINCES AND PRINCESSES: L to R: Mel Brim, Laverne Stait, Ken Dunn, Kay Magnuson, Charles Bergerson, Rose Stilwell.

Homecoming

y's Hero and his fair lady.

s Majesty, the King!"

KING VIC QUEEN BETTY JO

Football

Front row, L. to R: L. Harto, Manager; D. Keyser; M. Olson; G. Karna; B. Killion; C. Johanson; G. Jones; D. Bergerson; R. Andrews; H. Stratton, Manager; Second row: W. Buckiewicz, Coach; P. Hayes; C. Bergerson; C. Rodriques; B. Stuller; B. Williams; B. Eggleston; D. Nelson; G. Lukoszyk, Coach; Top row: J. Beach; H. Boyd; M. Brim; A. Smith; D. Culp; V. Graham; D. Maize.

LEAGUE A2 COMPETITION

renton	18	12	Scappoose
renton	0	26	St. Helens
renton	20	14	Rainier
renton	0	13	Vernonia
renton	13	7	Clatskanie
renton	13	6	Seaside

NON LEAGUE COMPETITION

renton	21	0	Knappa
renton	25	6	Nehalem
renton	19	13	Neah-Kah-Nie

ALL LEAGUE PLAYERS

. String Halfback--Carl Rodrigues
. String Center----------Mel Brim
. String Tackle--------Vic Graham
. String Guard-----Bill Eggleston
orable Mention----------Don Culp
orable Mention---------Don Nelson

LETTER AWARDS

Freshmen: Marvin Olson-----Halfback
Gene Jones----------Guard

Sophomores: Bill Stuller-----Halfback
Charles Thiessen------End

Juniors: Henry Boyd-------Fullback
Don Nelson----------End
Dick Maize----------End
Al Smith----------End
Paul Hayes---------Tackle
Daryl Bergerson-----Guard

Seniors: Carl Rodrigues---Halfback
Mel Brim----------Center
Vic Graham---------Tackle
Bill Eggleston-----Tackle
Don Culp---------Fullback
Charles Bergerson---Half-back
Robert Andrews------Guard
Bill Williams-------Guard
Jack Beach---------Tackle
Jack Fenton------Halfback

Football

Front row, L to R: J. Fenton, B. Williams, C. Rodrigues, R. Andrews, 12
Back row, L to R: C. Bergerson, D. Culp, M. Brim, V. Graham, J. Beach, B. Eggleston.

Coach Walt Buckiewicz's boys turned in a very good season this year, with 7 wins and only 2 losses.

If this year's team is any indication of things to come, the Warriors' opponents had better watch out next fall. Warrenton will be on the march.

The Warriors finished third in the league, and won their last three games.

The Warriors will lose several outstanding seniors, but will have several returning lettermen. Coach Buckiewicz will lose 10 lettermen from this year's fine team.

Carl Rodrigues was chosen to the L. C. L. All-Star team as well as Honorable Mention on the All-State team.

Mel Brim was chosen to the L. C. L. All-Star team and Honorable Mention on the All-State team.

Vic Graham was chosen to the L. C. L. All-Star team.

Bill Eggleston was chosen to the L. C. L. All-Star 2nd team.

Don Culp and Don Nelson were chosen to the L. C. L. All-Star Honorable Mention team.

Basketball

L to R: Walt Buckiewicz, coach, C. Johanson, D. Nelson, C. Rodrigues, B. May, T. Larsen, M. Brim, B. Hamilton, V. Graham. Not pictured: D. Maize and B. Stuller.

Under the direction of Walt Buckiewicz, the Warriors' 1953-54 basketball team ended the season with a record of 13 wins and 13 losses. This was Buckiewicz's second year as varsity basketball coach.

The Warriors placed one player, Dick Maize, on the LCL All-Star second team. Maize was also the team's high scorer.

The Warriors will lose four seniors from their 1953-54 team: Mel Brim, Vic Graham, Carl Rodrigues, and Terry Larsen. Brim, Graham, and Rodrigues were all regulars and all lettermen.

Warrenton	40	39	Knappa
Warrenton	34	46	Tillamook
Warrenton	48	52	Knappa
Warrenton	56	42	Nestucca
Warrenton	46	81	Clatskanie
Warrenton	50	48	Neah-Kah-Nie
Warrenton	35	64	Rainier
Warrenton	50	38	Tillamook
Warrenton	52	46	Nestucca
Warrenton	40	59	St. Helens
Warrenton	63	53	Vernonia
Warrenton	54	42	Scappoose
Warrenton	33	66	Seaside
Warrenton	29	67	Clatskanie
Warrenton	47	38	Scappoose
Warrenton	44	45	Neah-Kah-Nie
Warrenton	47	39	Nehalem
Warrenton	60	52	Rainier
Warrenton	40	57	Pacific Frosh
Warrenton	45	70	St. Helens
Warrenton	56	64	Vernonia

COACH BUCKIEWICZ

Front row, L to R: T. Johnson, B. Hamilton, H. Stratton, manager, T. Jones, B. Culp, R. Jacobsen. Second row: F. Larsen, C. Thiessen, A. Birkholz, J. Ferdin, L. Sampson, D. Hayes, D. Plyter, K. Taylor. Top row: C. Johanson, L. Hanlon, D. Baldwin, L. Pope, G. Jones, M. Olson.

S

The Warrenton J-V's did not enjoy a successful season this year; however, they have gained a great deal of valuable experience. The Warrior J-V's were coached by Gene Lukoszyk.

With most of the players being freshmen, prospects for the future years look good. Many fine young players from the J-V's should help bolster the Varsity team next year.

Warrenton-JV	14	46	Tillamook-JV
Warrenton-JV	29	46	Knappa-JV
Warrenton-JV	44	18	Star-of-the-Sea-JV
Warrenton-JV	29	33	Nestucca-JV
Warrenton-JV	26	65	Clatskanie-JV
Warrenton-JV	27	67	Neah-Kah-Nie-JV
Warrenton-JV	36	52	Rainier-JV
Warrenton-JV	27	65	Tillamook-JV
Warrenton-JV	32	46	Nestucca-JV
Warrenton-JV	34	69	St. Helens-JV
Warrenton-JV	46	36	Vernonia-JV
Warrenton-JV	32	40	Scappoose-JV
Warrenton-JV	29	48	Seaside-JV
Warrenton-JV	23	48	Clatskanie-JV
Warrenton-JV	39	36	Scappoose-JV
Warrenton-JV	31	66	Neah-Kah-Nie-JV
Warrenton-JV	45	27	Nehalem-JV
Warrenton-JV	49	48	Rainier-JV
Warrenton-JV	30	66	St. Helens-JV
Warrenton-JV	34	58	Vernonia-JV
Warrenton-JV	42	44	Seaside-JV

Baseball

Standing, L to R: C. Bergerson, D. Nelson, B. Eggleston, K. Dunn, H. Boyd. Front row: P. Hayes, D. Maize, M. Brim. Not Pictured: D. Culp, J. Fenton.

The Warriors' 1953 baseball team were Co-Champions of the Lower League, and this spring there are 8 returning lettermen. These n include: Bill Eggleston, Jack Fenton, Mel Brim, Paul Hayes, yd. Don Nelson, Dick Maize, and Don Culp.

The Warriors finished the season tied with St. Helens, and s look very good.

The Warriors baseball team will be coached by Walt Buckiewicz.

Front row, L to R: D. Culp, B. Stuller, D. Nelson, L. Harto, Mgr., C. Rodrigues, D. Bergerson, P. Hayes, Second row: C. Bergerson, W. Petersen, B. Eggleston, J. Fenton, K. Dunn. Top row: B. Hamilton, L. Hanlon, C. Johanson, D. Maize, H. Boyd, M. Brim.

ow, L to R: D. Culp, C. Rodrigues, T. D. Bergerson. Back row: D. Maize, C. on, W. Petersen, J. Fenton.

Track

Handicapped by a lack of performers, the Warrior track team began their 1954 track season bolstered by lettermen Carl Rodrigues and Charles Bergerson. The cindermen are expected to have a much-improved team under their new coach, Gene Lukoszyk.

Others who are practicing with the team are: Wayne Rickerson, Dick Maize, Wendell Petersen, Don Culp, Henry Boyd, Bill Eggleston, and Mel Brim.

The Warriors were scheduled to compete in all county and league track meets.

Individual performers are: Carl Rodrigues -- broad jump, low hurdles; Charles Bergerson -- javelin, discus; Dick Maize -- relay, 100-yd. dash; Wendell Petersen -- mile, pole vault; Don Culp -- relay, 100-yd. dash; Henry Boyd -- broad jump; Bill Eggleston -- shot put.

Golf

The Warrior's golf team, spear-headed by three top - notch golfers, began home and home matches with Seaside, Vernonia, and Tillamook; and participated in the OSAA Golf Tournament in Salem in May.

The Warrior's golf team was expected to do very well, with Mel Brim, Paul Hayes, and Henry Boyd returning from last year's undefeated team.

The golf team is coached by Wendell Garwood.

Front row: L to R: M. Petersen, C. Hale, V. Brons, C. Johanson, L. Bishop, D. Alsman, V. Wofford, D. Horner, M. Shultz, J. Johanson, L. Dixon, C. Hansen, B. Andrews. Middle row: C. Thiessen, D. Culp, K. Dunn, T. Larsen, L. Hanlon, E. Ritola, B. Hawks, J. Koskela, K. Mendenhall, E. Buford, L. Pearson, M. Shultz, W. Shultz. Back row: T. Mason, V. Graham, D. Maize, G. Barrows, T. McCall, C. Johanson, B. Stuller, D. Nelson, M. Koski, B. May, L. Campbell, A. Smith, B. Hamilton.

Mixed Chorus

The High School mixed chorus, under the direction of Mr. Garwood, met during one period of the school day this year, compared with two periods last year. Consequently there were fewer students able to participate, even though they might be interested.

The chorus made several appearances during the school year. The first program was presented to the student body at a meeting on October 15, 1953. The high spot of the first semester was the annual Christmas concert which was presented on the afternoon of Sunday, December 20.

The climax of the year's activities was the annual spring concert. This was held later than ever before in order that it would not interfere with other spring activities. The program was given to the public at the Grade Schllo Auditorium during the last week of May.

A mixed octet which included Claudia Sherrell, Esther Buford, Judy Johanson, Virginia Wofford, Keith Mendenhall, Victor Graham and Wesley Shultz, all seniors, presented three numbers at the graduation exercises on the evening of June 3, 1954.

Band

L to R: L. Yeager, S. Carrington, J. Killion, M. Toppila, E. Corkill, B. Long, L. Dixon.

The High School band, under the direction of Samuel McCoy, has one much to boost the spirit of the school during this past year. It ade twenty-four appearances in all, playing for school games, pep ralies, and the like.

The annual concert was presented to the grade school during the orning of February eighteenth, and to the public in the evening. Sevral members of the band played solos during the program.

The band participated in the Armistice Day parade in Astoria on ovember 11,1953, and was the only band to play for the dedication ceeonies at Fort Clatsop immediately after the parade.

The band travelled to Tillamook, Thursday, April eighth, to paricipate in a two county music festival. During the day individual bands layed for criticism,and a concert was given in the evening for the pubic. At the concert, each band played individually before they joined ogether into a massed band which finished the program.

Several band members from Warrenton participated in a solo and nsemble contest at Forest Grove on Saturday, April tenth.

On Parade

Front Row: L to R: V. Wofford, S. Carrington, S. Black, L. Nygaard, J. Buchanan, P. Miller, B. Davis, B. Wallace, A. Davis, L. Stait, Y. Dunn. Middle Row: D. Welch, C. Hanson, M. Shultz, C. Miles, D. Horner, G. Moore, M. Toppila, L. Bishop, L. Dixon, B. Long, J. Johanson, M. Richardson, K. Magnuson, R. Stilwell, M. Stait. S. Wiley. Back Row: B. Byrd, A. Stratton, V. Brons, C. Johanson, C. Hale, J. Johnson, J. Maize, M. Toppila, L. Pearson, B. Andrews, L. Yeager, S. Bissell, A. Galusha, E. Buford, B. Smotherman, N. Shappee.

Girls' Glee Club

The Girls' Glee Club, under the direction of Mr. Garwood, presented their first musical program when they sang for the Theta Rho girls, the Rebeccas and the Oddfellows' Lodge.

They also sang for the P.T.A. and for a Student Body Meeting.

On Sunday, December 20th, at the Grade School Auditorium, they participated in the annual Christmas Program, and during the last of May they presented a group of secular songs in the spring concert.

This group met four mornings aweek from 8:30 to 9:00 as an extra-curricular activity. There were about forty-five members.

Wesley Shultz and Richard Ferrell served as accompanists for the Girls' Glee Club.

Front row L to R: J. Johnson, A. Stratton, T. Larsen, J. Killion, M. Brim, M. Richardson. H. Boyd, R. Stilwell, L. Nygaard; Second row L to R: S. Carrington, G. Harsh, D. Stuve, V. Wofford, K. Mendenhall, W. Shultz, B. Reed, L. Stait, B. Stuller, S. Ferguson, B. Killion; Third row L to R: N. Shappee, M. Shultz, B. Byrd, L. Bishop, M. Toppila, K. Magnuson, E. Corkill, C. Hale, Y. Dunn, J. Koskela, D. Ferrell, W. Petersen.

Warrior Staff

MEL BRIM
Editor-in-Chief

JUANITA KILLION
Assistant Editor

HENRY BOYD
Assistant Editor

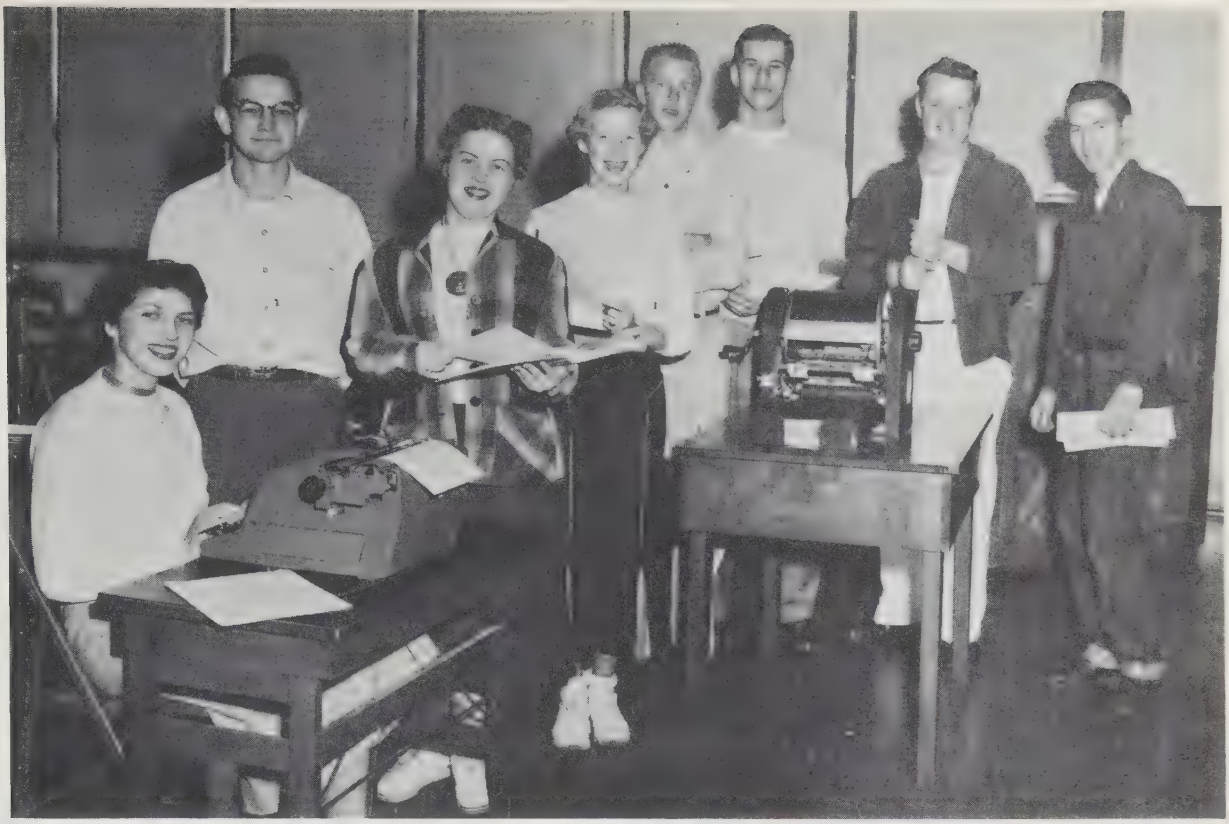

L to R: A. Davis, W. Petersen, N. Shappee, B. Long, K. Dunn, M. Brim, B. Eggleston, D. Ferrell. Not pictured: R. Martin, W. Rickerson, D. Christensen.

The Journalism staff published this paper to gain experience in the field of journalism and to provide the student body with a paper.

The first semester, the class worked on a rotation basis for the purpose of giving all members of the class experience on all of the jobs. The second semester a permanent staff was appointed and The SMOKE SIGNAL became an extra-curricular project.

KENNETH DUNN
EDITOR-IN-CHIEF

Smoke Signal

DICK FERRELL
BUSINESS MANAGER

Front row L to R: V. Wofford, R. Stilwell, C. Hale, L. Stait, K. Mendenhall, K. Magnuson, V. Mendenhall, R. Olson, B. Davis; Second row: S. Carrington, L. Dixon, L. Bishop, E. Corkill, B. Wallace, N. Shappee, B. Long, J. Buchanan, V. Brons, D. Bradley; Third row: S. Ferguson, A. Galusha, M. Toppila, J. Maize, P. Miller, A. Davis, Y. Dunn, L. Nygaard, M. Shultz, M. Richardson.

RS: Rose Stil- President; Sharon gton, Sergeant-at ; Laverne Stait, rer; Ellen Cor- Treasurer.

Pep Club

The cheer leaders are the leaders of the Pep Club. The club promotes good school spirit among not only the players and the Pep Club but among the other spectators as well.

The Pep Club this year helped organize and carry out all formations at the different games.

During the year the Pep Club elected B-team cheer leaders. Those elected were: Bonnie Davis, Blanche Byrd, and Barbara Long.

Cheer Leaders

Charlotte Laverne Keith Ginger Kay

First row, left to right: N. Johnson, B. Long, L. Dixson, D. Welch, G. Moore, L. Stait, M. Richardson, A. Stratton, C. Johanson, B. Wallace, E. Corkill, M. Toppila, J. Buchanan, A. Davis. Second row: M. Shultz, C. Hansen, R. Stilwell, L. Nygaard, L. Bishop, C. Hale, M. Toppila, M. Holstein, L. Peterson, J. Brim, C. Beyer, D. Horner, J. Killion, J. Maize, M. Stait, P. Miller, V. Mendenhall, S. Ferguson, M. Shultz, V. Brons, S. Carrington, R. Olson. Third row: K. Magnuson, Y. Dunn, E. Buford, S. Mattila, B. Andrews, M. Peterson, C. Sherrill, B. Graham, L. Yeager, K. Herglund. A. Galusha, J. Richardson, J. Johnson, S. Bissell, L. Pearson, S. Williams, S. Wiley, B. Davis, J. Shultz, B. Smotherman, B. Byrd.

ERS: Back row, L to R: s Toppila, Treasurer; ey Ferguson, Secretary; s Buchanan, Vice-President; Jo Reed, President. Seated ont: Blanche Byrd, Sgt.-at

G. A. A.

During the school year 1952-53 Miss Georganne Thien, Physical Education instructor, organized the Girls Athletic Association (G.A.A.) open to all girls in high school.

The purpose of the G.A.A. is to stimulate interest in girls' athletics and gymnastics, to standardize and promote ideals of health and sportsmanship, and to cultivate social well-being for all.

Points are earned by participating in various athletic activities. Letters are awarded according to the requisite number of points.

Play days have been interchanged with other schools and the girls proved their worth with an outstanding volley ball team this year. This club has made a fine contribution to the school program

Front row, L to R: A. Garcia, C. Hamilton, D. Welch, D. Stuve, R. Olson D. Horner, J. Shultz, M. Shultz, B. Smotherman, C. Hansen, D. Alsman. Second row: Y. Dunn, B. Long, K. Magnuson, L. Dixon, G. Harsh, G. Moore L. Stait, M. Richardson, A. Stratton, C. Johanson, B. Wallace, E. Corkill. M. Toppila, J. Buchanan A. Davis. Third row: N. Johnson. R. Stilwell, J. Johanson. L. Nygaard. L. Bishop. C. Hale, M. Marsh, M. Toppila, M. Holstein, L. Peterson, J. Brim, C. Beyers, C. Combs, J. Killion, J. Maize, M. Stait, P. Miller, V. Mendenhall, S. Ferguson, M. Shultz, V. Brons, S. Carrington, B. Byrd. Fourth row: E. Buford. S. Mattila. G. Marsh, M. Petersen, B. Andrews, C. Sherrell, B. Graham, L. Yeager, A. Fredin, K. Hergland, A. Galusha, J. Richardson, J. Johnson, S. Bissell, L. Pearson, S. Williams, S. Wiley, B. Davis, V. Wofford, B. Colby.

Girls' League

The purpose of the Girls League is to stimulate interest and to cultivate social well-being for all girls.

Each year they sponsor Big and Little Sisters to help the underclassmen adapt themselves to their new surroundings.

The Girls League sponsored a "Sadie Hawkins" dance, to which the girls asked the boys. The girls paid one cent for each inch of her escort's waistline.

During the spring they held a mother-daughter tea. The tea also featured the installation of new officers.

Officers: L to R. Marjorie Richardson, president; V. Wofford, v. president; S. Black, sgt. at arms; Claudeanne Hamilton, treasurer.

Front row L to R: J. Beach, D. Bergerson, T. Larsen, D. Nelson, C. Bergerson, K. Dunn; Second row L to R: A. Smith, H. Boyd, P. Hayes, B. Stuller, B. Eggleston, M. Olson, G. Jones; Third row L to R: C. Thiessen, V. Graham, M. Brim, D. Maize, T. Mason, B. Killion.

Lettermen's Club

The purpose of the Lettermen's Club is to stim- interest in boys' athletics and gymnastics; to lardize and promote ideals of health and sports- ip, and to cultivate well-being for all.

The Lettermen's Club has sold candy and pop at games and sold WARRIOR hats for the purpose of mak- money to help pay for athletic insurance. The also sold programs at all home basketball games.

The Lettermen's Club try at all games to main- order. They were a great asset in helping to keep r during pep rallys.

OFFICERS: L to R: Kenneth Dunn, President; Dick Maize, Secretary; Victor Graham, Vice-President; Mel Brim, Treasurer.

Front row L to R: D. Bradley, J. Johanson, S. Black, B. Graham, E. Corkill, R. Olson, S. Ferguson, L. Stait, Y. Dunn; Second row L to R: B. Davis, C. Hamilton, C. Miles, B. Long, S. Carrington, J. Buchanan, P. Miller, B. Wallace, M. Richardson, A. Davis, K. Magnuson, R. Stilwell, M. Stait, S. Wiley; Third row L to R: C. Allen, A. Garcia, L. Nygaard, C. Beyers, C. Sherrell, M. Marsh, L. Petersen, S. Williams, L. Yeager, E. Buford, L. Pearson, M. Petersen, B. Andrews, B. Smotherman, N. Shappee, B. Colby.

Tri-Y

The Tri-Y is a club with mostly civic interests. It promotes good spirit amongall nationalities,races, and creeds.

The club is sponsored by Y.W.A. The club gives money, clothes and any other assistance that will be helpful.

A few of the activites the club sponsors are "Candle Lighting Service," "Christmas Service", and a very impressive "Easter Service".

Front row L to R: J. Johanson, S. Black; Back row L to R: S. Ferguson, B. Graham, E.Corkill, R. Olson.

Little Kay

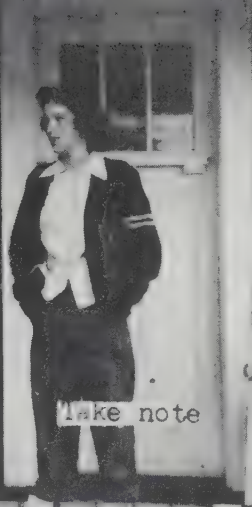
Take note

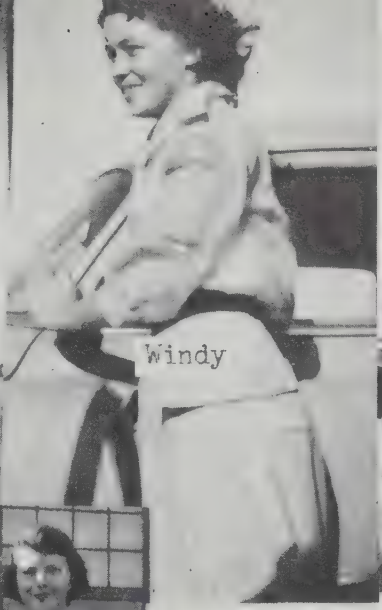
Windy

What is it?

Aren't they cute

Pep Club?

Ouch!

Senior Bells

Must you!

Nice looking

MISSISSIPPI GAMBLERS

WHAT'S THE HURRY?

Young friends

mall town boy
days gone by
I have teeth
SPECIAL
CLASS
We're smiling
Hi There
Anyone have a pin?
we love us
Billy Boy
sitting it out
oyster
up in a tree
crowded
4329186 - San Quentin
An say thar
blow hard
I'm happy
Forward together
Smile
O. K. Legs-?
Agony
Rough
Where's Tarzan
Merry Christmas
Everybody's pal
Ha!!!
Double cheeze
Aren't I a sweety?
Whose body?
ened criminal
Double joint.

Pick-nick
Kiddies
Faculty
Deserted
CHECK THAT CURVE!
Watch out
Sisters
Bridal Court
The Heart Court
The boys
Waiting
Nice car
Nothing but food
Carwood
On!

not cold
La La La
super suds
carmen ? huh Bean
Yaaa! Purple
Chapnee
FIGHT
rrior born
Cheerleaders
Homecoming
To the big fire
RAH RAH RAH FOR US!
somebody flubbed
Jump
We got the pep
From Paris to you
Half time
Locomotive

Drunk?
Have fun?
Pick ups
Lovers
This is love!
It can't last for ever
Tramp- Tramp
Let's have a party
Mother
Model
Kids
The gang
Where's the pen?
Sun Hot?

Clee
Aren't I glamorous
IS THAT SO?
LETTER GAL
Girlie
Lonely
hungry ?
'EM COWGIRL
BRIMBO
Sitting
What do you want from Santie?
WOOPS!
Grapplers
ARTIFICIAL PERSPIRATION
folks
cuddle up
HREE MUSKETEERS
through the years
eating again
Well!!
MY MY
TPANA
ile pretty
Chestie
Just resting
Wazer
SPIKED?
quietness
ave the end
chums
tars
The old

the trapper
HI THERE!
What are you looking a
us again
THE Shop
Queen and King
of hearts
Hard workers
copy needed
The last (first?) kiss.

DEACON
the kings harem
What mars is like!
Schoolteacher?
ordinary
FRANKIE LAINE
"ESCAPED"
wheres the goodies?
Do not use
JOE DIMAGGIO
foremost
extra-curricular
HIT ME.
Grace
Who has the most?
MEOW!
Body
UGH!!!
I'm POOR!
WON'T HURT
Ole
Honorable Mention
BUDDY-BUDDIES

ut the door
Battery Clark
Black Widow: Paul B.
The good ole' hay season
The Warriors
Hard times
HOP ABOARD
Lets GO
Nice Buick
CROWDED
Cousins
Big mouths
Marrie

ee too
Frosh
Ashamed?
"Attention"
chosen
Bringin' up the rear
Ned
OH HMM!
Showers!
Shucks
Dick
Plastic surgery
CHEESE
Anna
ALCATRAZ-104961
Mel
Bill
Twins?
WHAT DO YOU SEE?
Hikers
Jane
e you going?
"BURGER"
Guess who?
Look at the birdie!

morning after.
One of the first
Dancing?
Jim and Abner
Uncle & Niece
Together no more
Wise guy
sleepy?
young love
Low blow
Seniors and their dates
what? Again?
happy but he isn't
Future homemakers
Nice pair
Little Abner
colored

Hard to hold
Where is he?
Future homemakers
Shaggy
Schoolteacher
Cheese
Getting up a tr
Ole Santie Claus
Going steady?
The long road hom
Nice
All big wheels
Waiting
Built in
Fun
Sponsored

IF ONLY
B. Reed
Yum-Yum-Good
Teeth
Cute kids
Pals
DEAR SANTA CLAUS
T'S COMIN' OFF?
Hold her down
Pause that refreshes
DON'T GIVE UP
Fakers
Jeans
Who you tryin' to kid
SCROUNGES
OH DEAR
Fall down-?
Westpoint Cadet
NICE DRESS
Cut
WHERE TO?
SUNDAY BEST

que & Masquer

Johanson? Johanson? Johanson?

Jerry!

uke"

HOLD IIIIITTT!!!!

Pep??

Shut up and Listen!

The Busiest Man In The World

Soph Slobs Splurge

Pipe that hat!

Hello!

WESTINGHOUSE???

CITY OF WARRENTON, OREGON

DEPARTMENT OF POLICE

40 Dodge convert. Date 4-5-54

o. 419-609 Time 11:30 A. M. P. M.

JACK J. FENTON

s BOX 272 Warrenton, Oregon

Arrested Junction 101 & Main

ic. No. 128354 Date of Birth 1-4-35

tion Student Bail $500.

19 Hgt. 5' 8" Wgt. 140 Eyes blue Hair lt. brn

Faculty - oops! - wins!

THAT'S ALL THERE IS

Golfers -- Albany, 1953.

Moderation in everything!

THERE AIN'T NO MORE

That's fine, Alfred!

Golly!

King!

Cry-baby!

Hey Scotty! YooHoo!

Easter Parade

Hey, Muse!

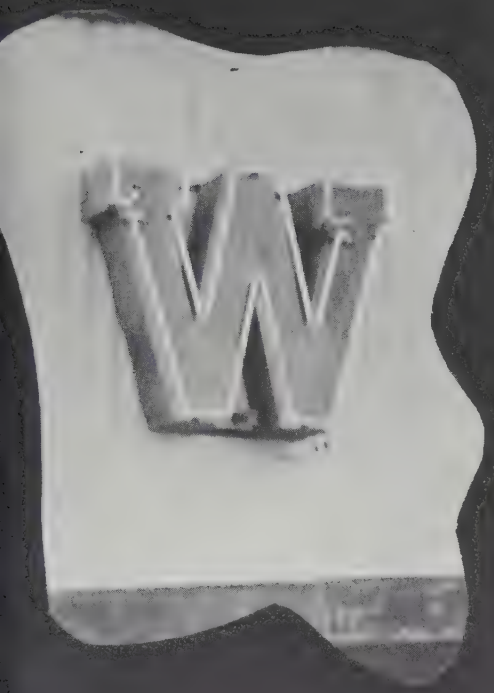

SPONSORS

AEROGON BALLROOM	BODIE'S SERVICE STATION	BUD COLBY'S SERVICE STATION	"Meet your friends at the BLU C ROLLER RINK Airport Road Bill Blunk
CHARLIES BARBER SHOP	ED'S PLACE	FENTON'S GROCERY	FORNEY'S SHELL SERVICE STATION
HARTLEY MOTORS	HARVEY A. SMITH "Master Watchmaker"	HENDRICKSON'S BOAT YARD	JENNIES ICE CREAM SHOP
IVY PARK COTTAGES	PROUTY LUMBER & BOX COMPANY	KELSON'S TAVERN	JOHNSON'S DRUG STORE
MAIN STREET GROCERY	RAYBOB CORNER MARKET	MAIZES RED & WHITE STORE	MARSHALL WELLS STORE
MEL'S BARBER SHOP	POP'S CHICKEN DINNER	WARRENTON BOAT YARD	WARRENTON THEATRE
SHAWS GROCERY	SAN JUAN CANNERY	SERVICE GARAGE	STUCKRATH VARIETY STORE
RUSSELL AGENCY	WILLAMETTE AIRCRAFT-COMPANY	WEST COAST AIRLINES INC.	THANK YOU WARRENTON

LOOP JACOBSEN

McGREGOR'S
SUPPLY COMPANY

LEICHT MOTORS
533 Duane Street

GREENBERGS

CUSTARD KING

JEROMES
WOMEN APPAREL
12th & Commercial

MORTON'S
504 Commercial

COLUMBIA MOTORS

EASTERN

HERMAN'S MEN STORE
10th & Commercial

FRANK PORTER
FURNITURE COMPANY
10th Commercial
Phone 1489

IVARS SHOE SHOP

ASTORIA MOTORS

JONES BAKERY
"Buy Where It's
Baked, It's
Fresher."

CLEMENT'S CLOTHING
COMPANY
11th & Commercial

BUILDERS SUPPLY

BURKE'S MEN STORE

E. M. LAHTI
PLUMBING & HEATING

MASON EHRMAN
COMPANY

LOVELL AUTO COMPANY

ASTORIA
SPORTING GOODS

MERLE NORMAN
COSTUMER
JEWELRY AND GIFTS
464 Duane

CROHN KARSEN
521 Commercial

FIRESTONE STORES
11th & Commercial
Phone 3020

FASHION BEAUTY SHOP
118 10th Street

J. C. PENNEY
COMPANY

FISHER BROS.
COMPANY

BELL BROS. JEWELERS
11th & Commercial

LAWSON'S
"A Fine Place
to Meet."

ASTORIA PUBLIC
MARKET

CHARLES F. GIBSON
AGENCY

THANK YOU
ASTORIA

SUMMERS CLEANERS

POINT ADAMS
CANNERY

WARRENTON
BEAUTY SHOP

THE DONUT HOLE

THE CLUB

BIOPRODUCTS
OREGON LTD.

CAMMERON'S MARKET

WARRENTON
ELECTRIC COMPANY

WADES
BAYVIEW DAIRY

THE BAND BOX
Women's Apparel
Seaside

BJORKLUNDS
"Best Wishes to
Graduating Class."

JORDON'S
OUTDOOR STORE

KAY-LYNNS'
Riverside Building
Seaside

W. J. McCREADY CO.
102 N. Holladay
Phone 32 Seaside

WESTERN UNION
BEACON HOTEL
RESTAURANT

FLOWER BASKET
602 Broadway
Phone 75

OWEN-PEEKE
COMPANY

"THE SMILE YOU WALK
A MILE TO SEE"
your portrait by
DON LEE.

NUNN BUSH

OREGON EGG
PRODUCERS

OWL DRUG STORE
549 Corner
of Commercial

PROUTY RETAIL STORE
Gearhart
Phone 217 Seaside

DESLIN'S
Congratulations
Graduating Class.

PACIFIC
POWER & LIGHT
COMPANY

PAYNES MEN SHOP
538 Commercial

PANTORIUM CLEANERS

POOLES
MUSIC SHOP

ULAINES JEWELRY
526 Commercial

THE GLASS SHOP

THOMPSON'S
SEA FOOD

TITLE & TRUST
COMPANY
364 Commercial

THANK YOU
HAMMOND

VAN DUSEN AGENCY INSURANCE	VERNE STRATTON INSURANCE	YOUNGS BAY MOTORS	VAN DUSEN BEVERAGES
RADIO SERVICE COMPANY	SWANSONS AUTO REPAIR	STEINBOCK PHARMACY 11th & Commercial	RIVERIA ASTORIA'S FAMILY THEATER
SPORTS CENTER 516 Commercial	SNOWS ELECTRIC	RAUSINA HARDWARE	ASTORIA OIL COMPANY "Your Friendly Heating Dealer."
RICHARD H. BALL STUDIO	REED & GRIMBERG	ASTORIAN BUDGET	RAY'S MARKET 545 Bond
ASTORIA HARDWARE COMPANY 532 Commercial	JIM HOLMES MOTOR COMPANY 11th & Bond	ANDREW & STEVE'S CAFE "Specializing in Sea-Food and Sizzling Steaks."	HAUERS CYCLERY 540 Bond Street Phone 2223
LLOYD REITH & SONS 11th Commercial	ASTORIA BUSINESS EQUIPMENT Sales & Service 546 Duane St.	HUGHES-RANSOM	ART BABY SHOPPE
ASTORIA APPAREL	JENNINGS METROPOLITAN	HALF WAY HOUSE 15 Astor	HARRY'S CAFE
LARSON DAIRY COMPANY CO-OP 403 Commercial	MODE O' DAY	F. W. WOOLWORTHS	THANK YOU SEASIDE

Autographs

Student Autographs

Faculty Autographs